



STEWARDSHIP | A WAY OF LIFE

My Catholic Giving Guide



BUILD MY KINGDOM

As disciples of Jesus, we are called to “build His kingdom on earth.” We do our part by sharing the gifts God has given us. Of all the ways to be generous, giving money can be the most challenging — God understands this!

Remember, God has a plan for you, including your finances. Trust that He will provide for all that you need.

- † Does your desire for material possessions and money outweigh your desire for God?
- † Do you place other “gods” before God?
- † Do you give from your “first fruits” or from what is left over?

BEST PRACTICES

- Plan your giving annually.
- Use **Holy Family’s** online giving program at www.osvonlinegiving.com/1523
- **Tithing: Give 5% to your local parish and 5% to greater Church and secular charities.**

“Whoever sows sparingly will reap sparingly and whoever sows bountifully will reap bountifully. Each must do as already determined, without sadness or compulsion, for God loves a cheerful giver.”

2 Corinthians 9:6-7

ANNUAL GIVING OPPORTUNITIES



Offertory
Supports local parish ministries



Bishop's Annual Appeal
Supports Diocesan ministries, parishes, schools and seminaries



Second collections
Supports specific world-wide ministries

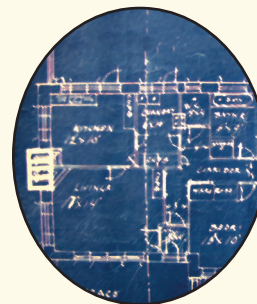

Parish Improvement Fund
Supports parish maintenance and improvement projects

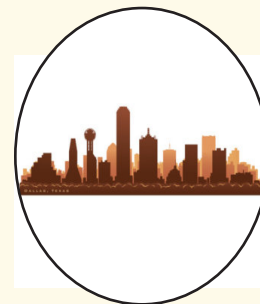

Community charities
Supports non-profit and other needs

USE THE WORKSHEET ON THE FOLLOWING PAGE TO PLAN YOUR GIVING

Contact **Jill Killam**, Director of Finance & Administration
972-252-5521 x105 • jkillam@holyfamilychurch.net • www.holyfamilychurch.net/stewardship

MY CATHOLIC GIVING GUIDE WORKSHEET

1. CALCULATE ANNUAL GROSS FAMILY INCOME:

My income \$ _____
 My spouse's income \$ _____
 Other income \$ _____
 Total \$ _____

2. DETERMINE ANNUAL PERCENTAGE TO GIVE:

Tithing (10%) _____ %
 (or)
 Other _____ %

3. CALCULATE ANNUAL DOLLAR GIVING AMOUNT:

Total Annual Gross Family Income X Annual Giving Percentage = Annual Dollar Giving Amount
 \$ _____ X _____ % = \$ _____

4. DETERMINE DOLLAR AMOUNT FOR EACH GIVING OPPORTUNITY:

OFFERTORY

Weekly \$ _____ (or) Monthly \$ _____ Annual \$ _____

BISHOP'S ANNUAL APPEAL

Annual \$ _____

PARISH IMPROVEMENT FUND

Annual \$ _____

HF CATHOLIC ACADEMY ANNUAL APPEAL

Annual \$ _____

OUR FAITH OUR FUTURE(Diocesan Capital Pledge)

Annual \$ _____

SECOND COLLECTIONS/MINISTRY SUPPORT

Catholic Charities Sunday	\$ _____
Black & Indian Missions	\$ _____
Campaign for Human Development	\$ _____
Catholic Communications Campaign	\$ _____
Catholic Home Missions Appeal Catholic Relief Services	\$ _____
Catholic University of America	\$ _____
Church in Central & Eastern Europe	\$ _____
Holy Land (Good Friday)	\$ _____
Church in Latin America	\$ _____
Peter's Pence (for the Pope)	\$ _____
Retirement Fund for Religious	\$ _____
Texas Catholic Subscription	\$ _____
St. Vincent de Paul Society	\$ _____
World Mission Sunday	\$ _____
Diocese of Trujillo, Holnduras	\$ _____
Church in Africa	\$ _____
Diocesan Priests Retirement	\$ _____

COMMUNITY CHARITIES & UNEXPECTED NEEDS

_____ \$ _____
 _____ \$ _____

TOTAL ANNUAL GIVING

AMOUNT: \$ _____



GIVING EXAMPLE

Calculate annual gross income:

My income	\$45,000
Spouse's income	\$10,000
Other income	\$5,000
Total	\$60,000

2. Determine annual percentage to give:

3%	10%
----	-----

3. Calculate annual giving amount:

\$60,000	\$60,000
x 3%	x 10%
<u>\$1,800</u>	<u>\$6,000</u>

4. Determine dollar amount for each giving opportunity:

\$1,800	Parish offertory	\$6,000
x 50%		x 50%
<u>\$900</u>		<u>\$3,000</u>

\$900	Weekly offertory	\$3,000
÷ 52		÷ 52
<u>\$17.3</u>		<u>\$57.7</u>

\$900	or Monthly offertory	\$3,000
÷ 12		÷ 12
<u>\$75</u>		<u>\$250</u>

\$200	Annual Catholic Appeal	\$600
-------	------------------------	-------

\$20	Annual second collections (20)	\$50
x 20		x 20
<u>\$400</u>		<u>\$1,000</u>

Other charities

\$75	Grade school fundraiser	\$300
\$75	High school fundraiser	\$300
\$50	Charity 1	\$250
\$40	Charity 2	\$200
\$30	Charity 3	\$200
\$30	Charity 4	\$150
\$300	Other totals	\$1,400